Book Information Sheet

Prints Publications Pvt. Ltd.

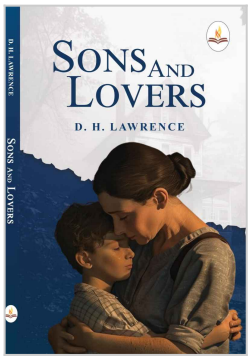

Sons And Lovers

Author: D.H. Lawrence

Publisher: Prints Publications Pvt Ltd

Product Specification

Publisher	Prints Publications Pvt Ltd
ISBN-13	9788197821851
Binding	paper_back
Number of Pages	480
Language	english
Dimension	5.5''*8.5''
Weight (Grams)	472
Subject	Classic Fiction
Availability	1

Price

Price (INR):	**₹ 550**
Discounted Price (INR):	**₹ 440**
Price (USD):	**$ 11.99**
Discounted Price (USD):	**$ 9.592**

About the Author

D.H. Lawrence

D.H. Lawrence was an English writer known for his novels, short stories, poems, and essays, which explored themes of modernity, industrialisation, and human instincts. His most famous works, including Sons and Lovers (1913), The Rainbow, Women in Love, and Lady Chatterley's Lover, were controversial for their portrayal of romance and sexuality. Sons and Lovers is a semi-autobiographical novel. About a young man's emotional struggles with love and family. Despite early criticism, Lawrence is now regarded as one of the greatest modernist writers.

Product Description

Sons and Lovers by D.H. Lawrence follows Paul Morel, a young man torn between his deep attachment to his controlling mother and his relationships with two lovers, Miriam and Clara. His mother's influence and the conflicting emotions create complex struggles as Paul matures. The novel is semi-autobiographical, reflecting Lawrence's own life, especially his bond with his mother. Though initially met with controversy for its portrayal of sexuality, it is now considered one of Lawrence's greatest works.